

DATE: 4-15-15

INSPECTED BY: MARTY CROSSLAND

INVESTIGATION OF ILLEGAL SEWER CONNECTIONS. ALL DOWNSPOUTS WERE DISCONNECTED BY EVERDRY A FEW YEARS AGO MAKING EXISTING CISTERN UNDER THE BACK PORCH INACTIVE. OUTLETS WERE CAPPED AS WELL. NO ILLEGAL CONNECTIONS ARE PRESENT AT THIS TIME.

202 MEEKISON STREET

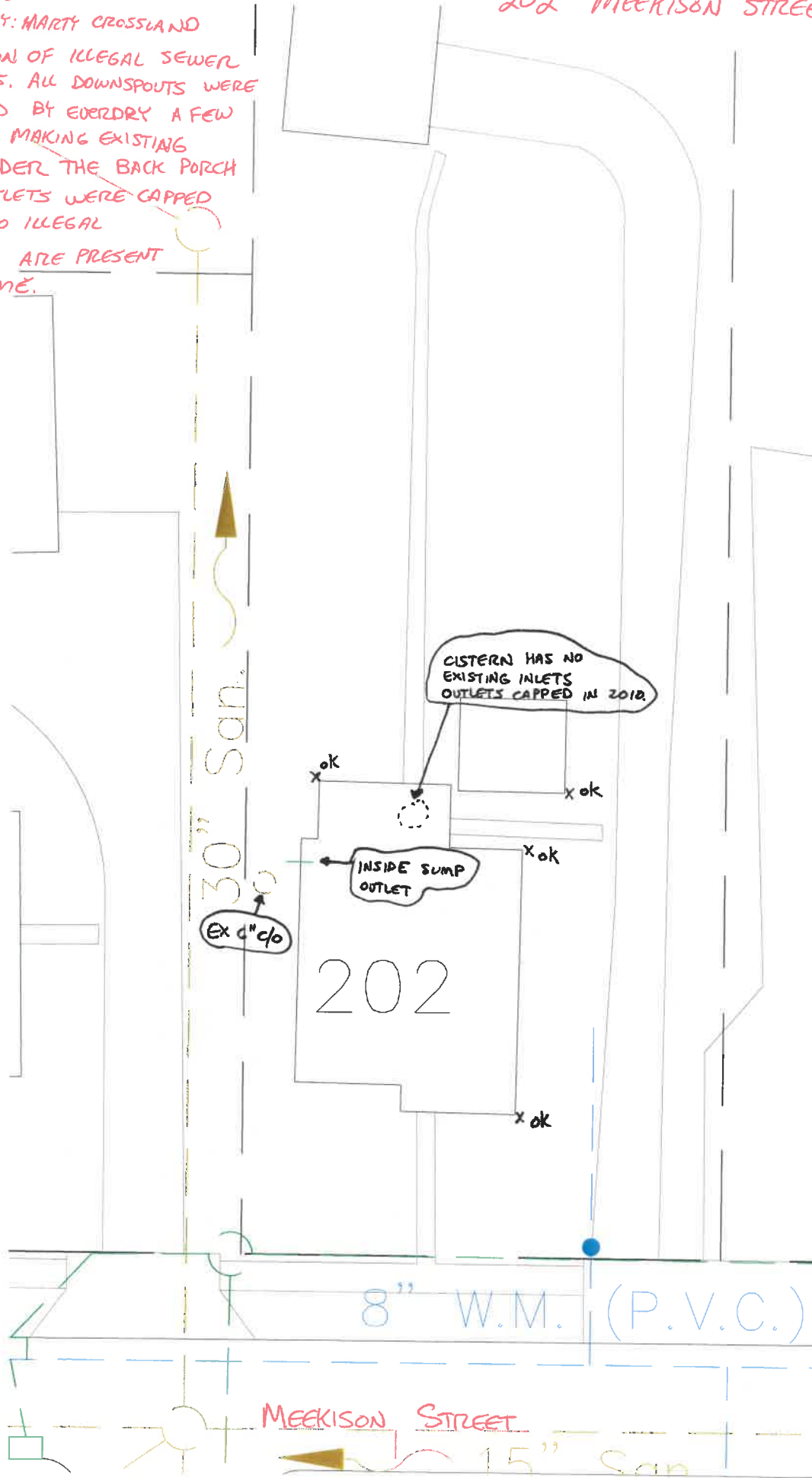

30" San.

CISTERN HAS NO EXISTING INLETS OUTLETS CAPPED IN 2012

INSIDE SUMP OUTLET

202

Ex d'clo

8" W.M. (P.V.C.)

MEEKISON STREET

15" San